

ELEVATION

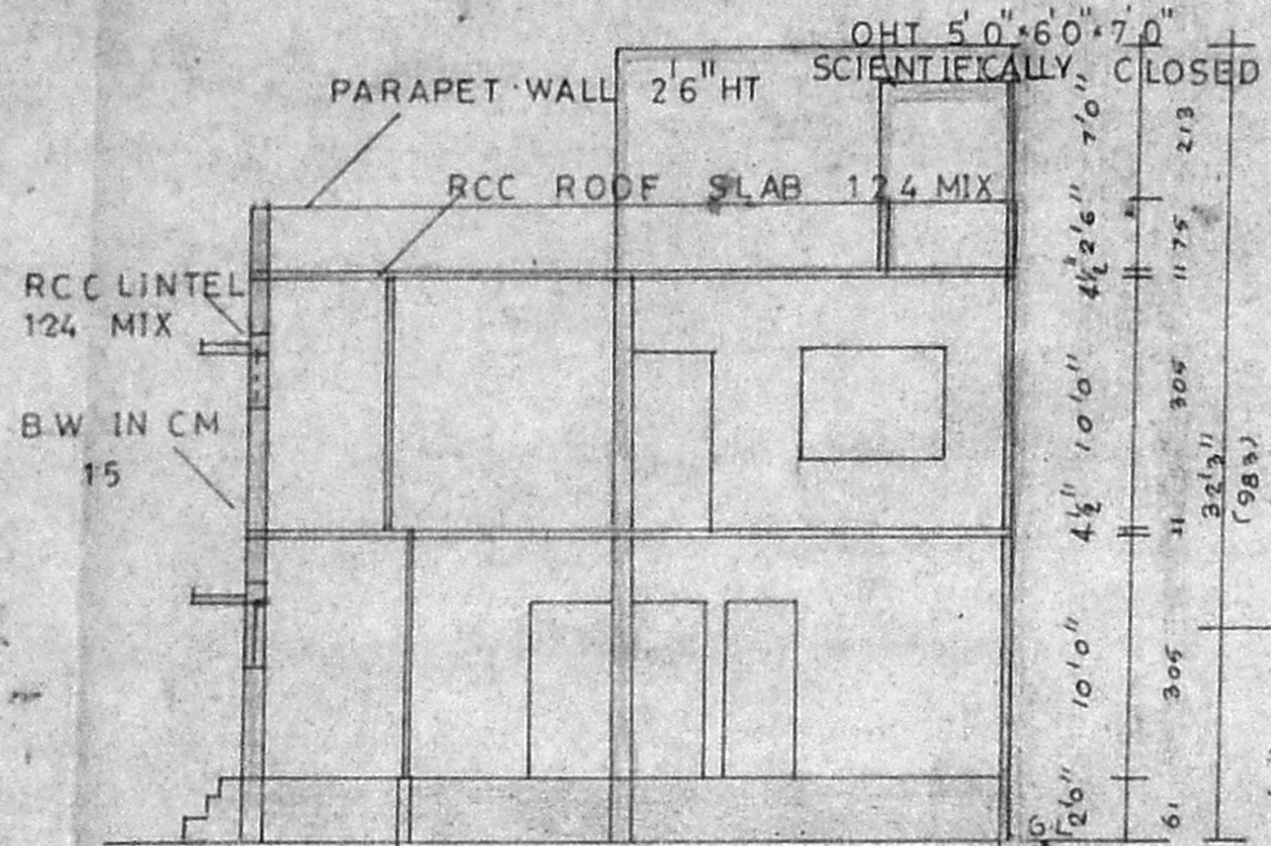

SECTION AB

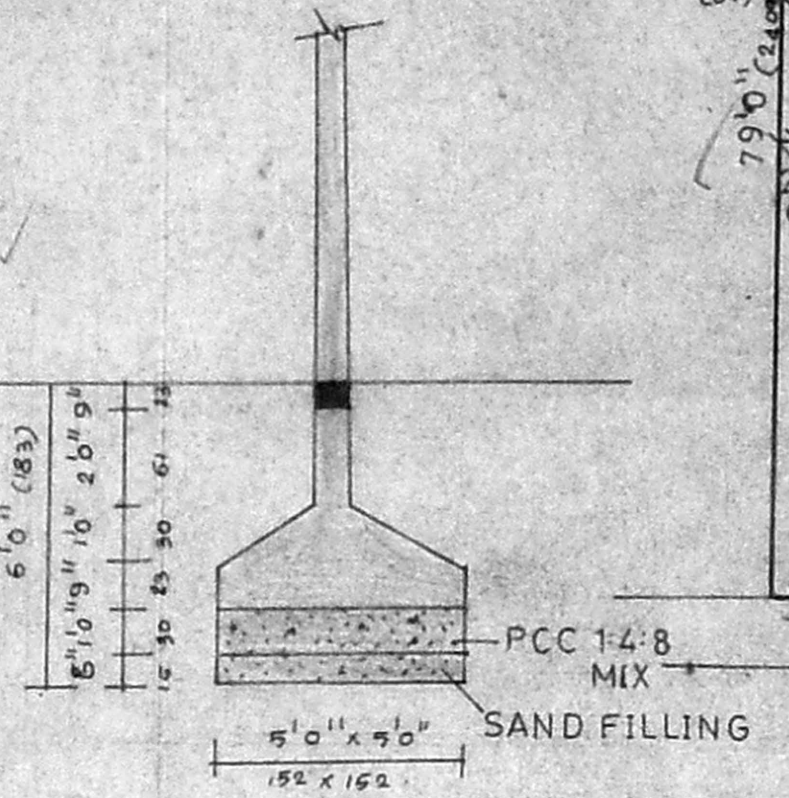

TYPICAL COLUMN FOUNDATION

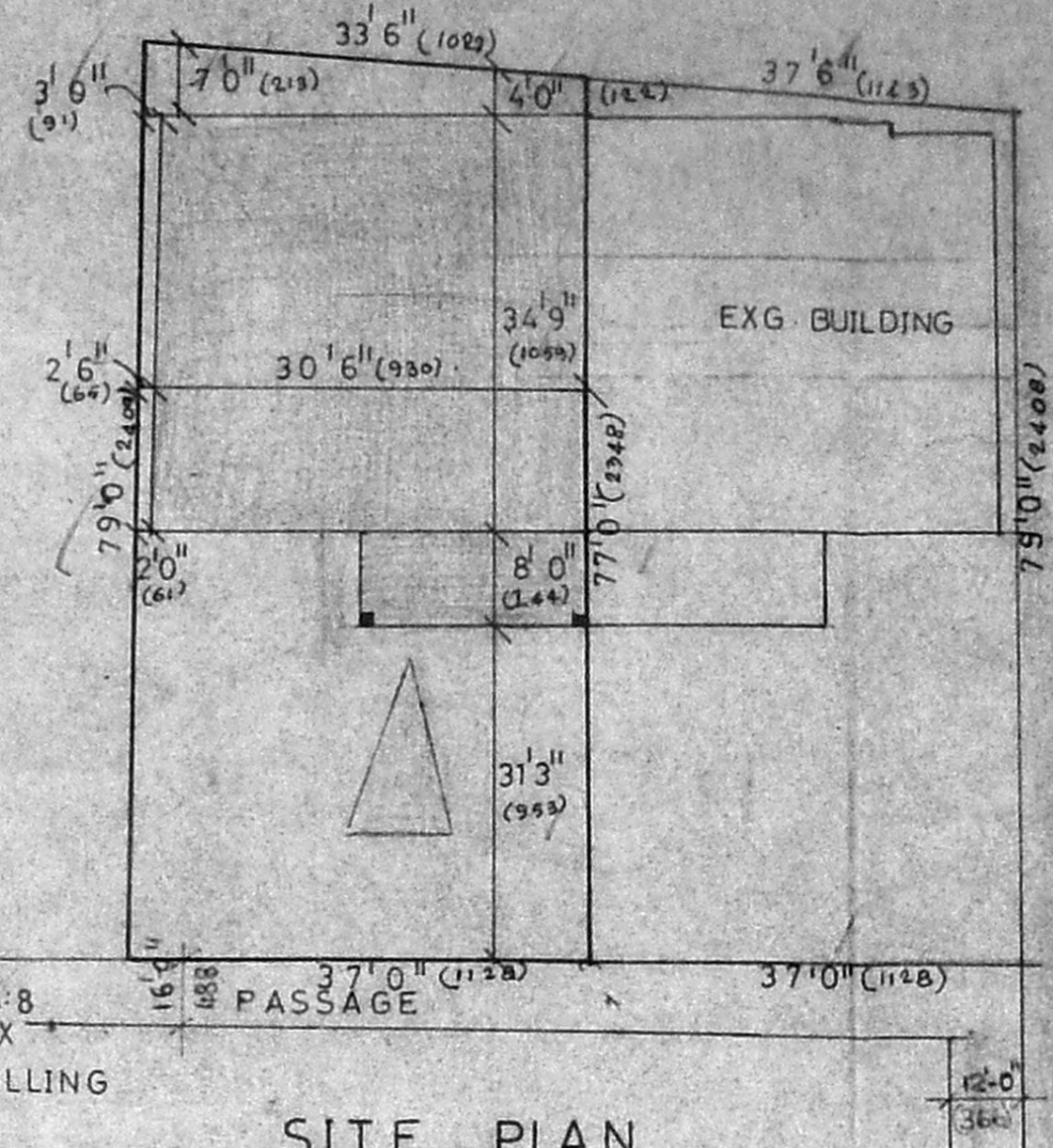

SITE PLAN  
Scale 1-160

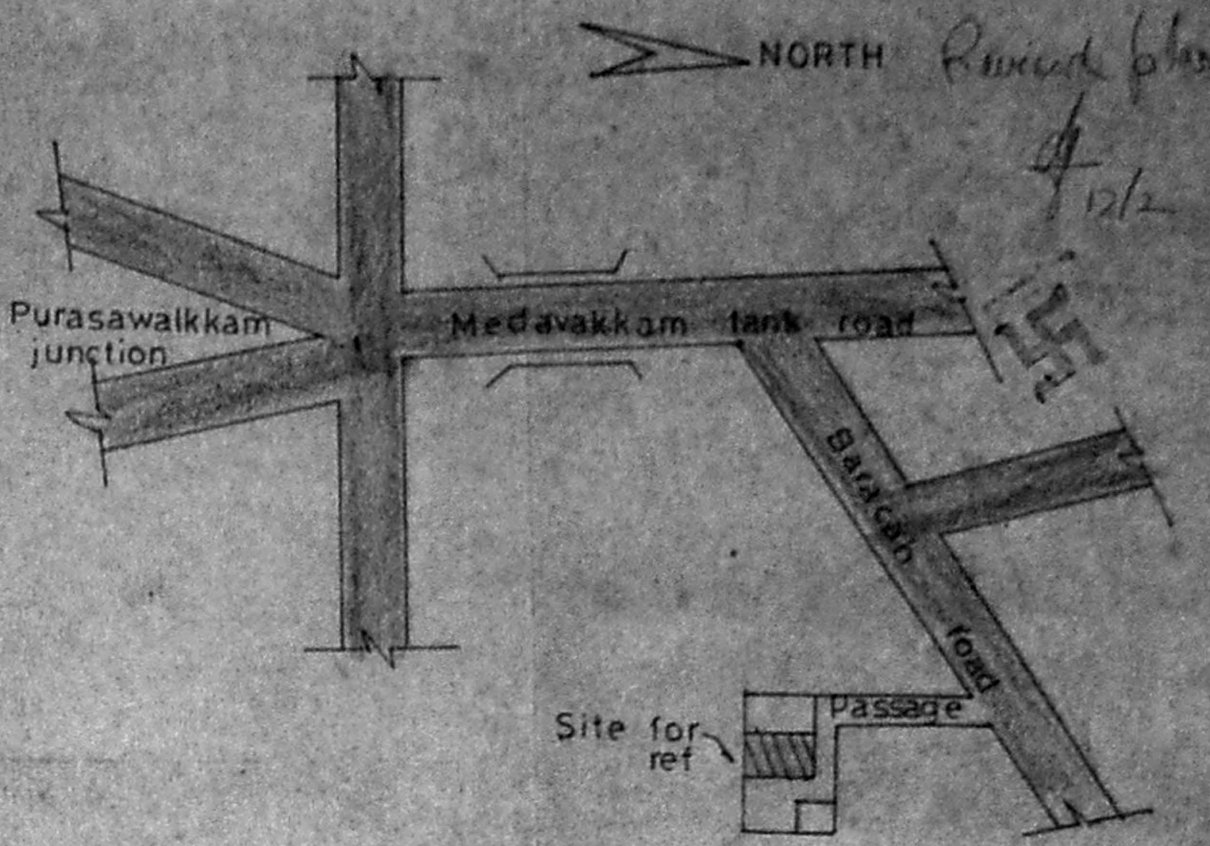

KEY PLAN (NTS)

PLAN SHOWING THE REGULARISATION AND PRO ADDITION TO DOOR NO 157 BLOCK NO 48, RSN0 : 2932/131, BARRACAH ROAD, PURASAWALKKAM.

SCALE 1"=80'(1:100)

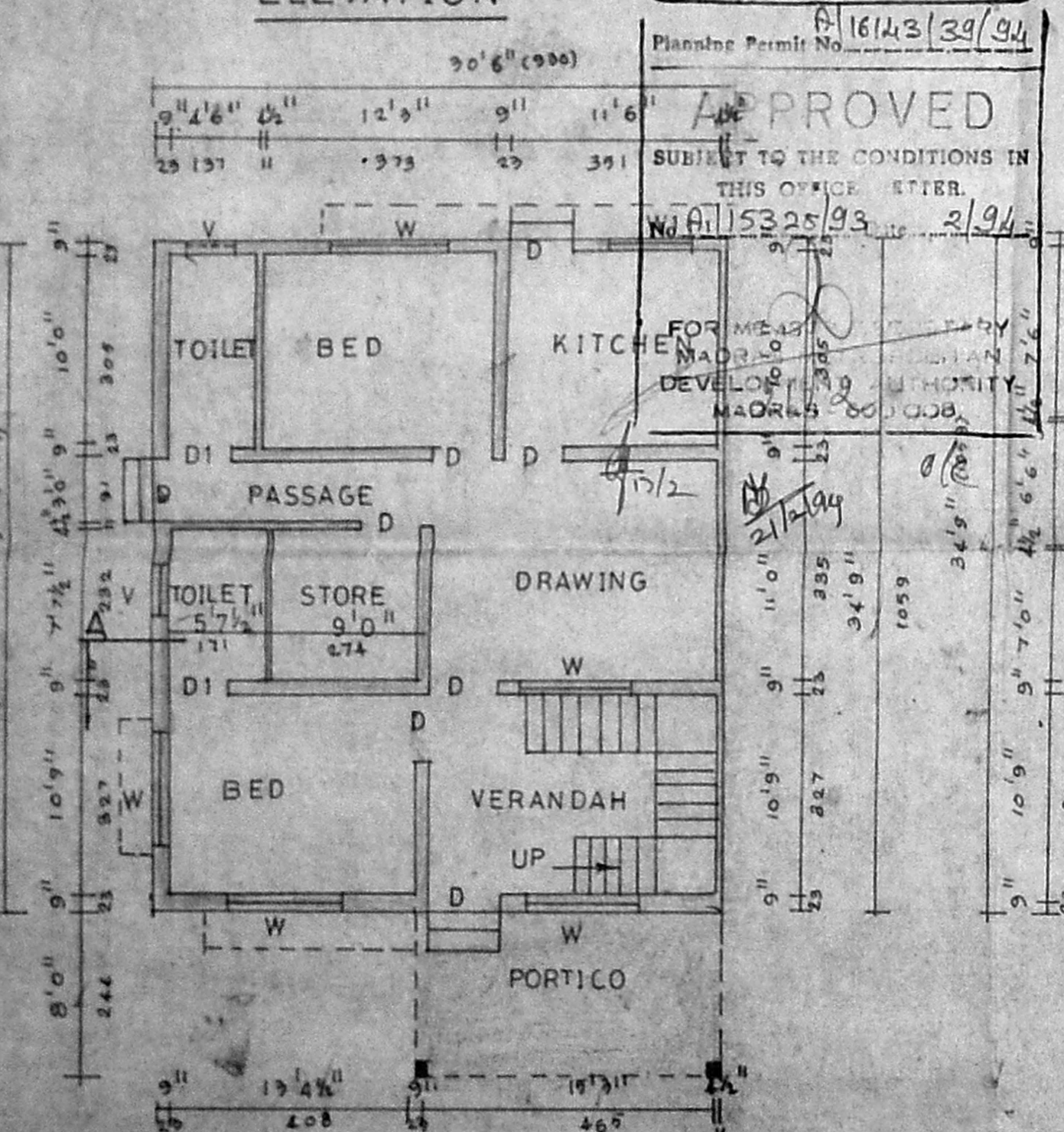

GROUND FLOOR PLAN

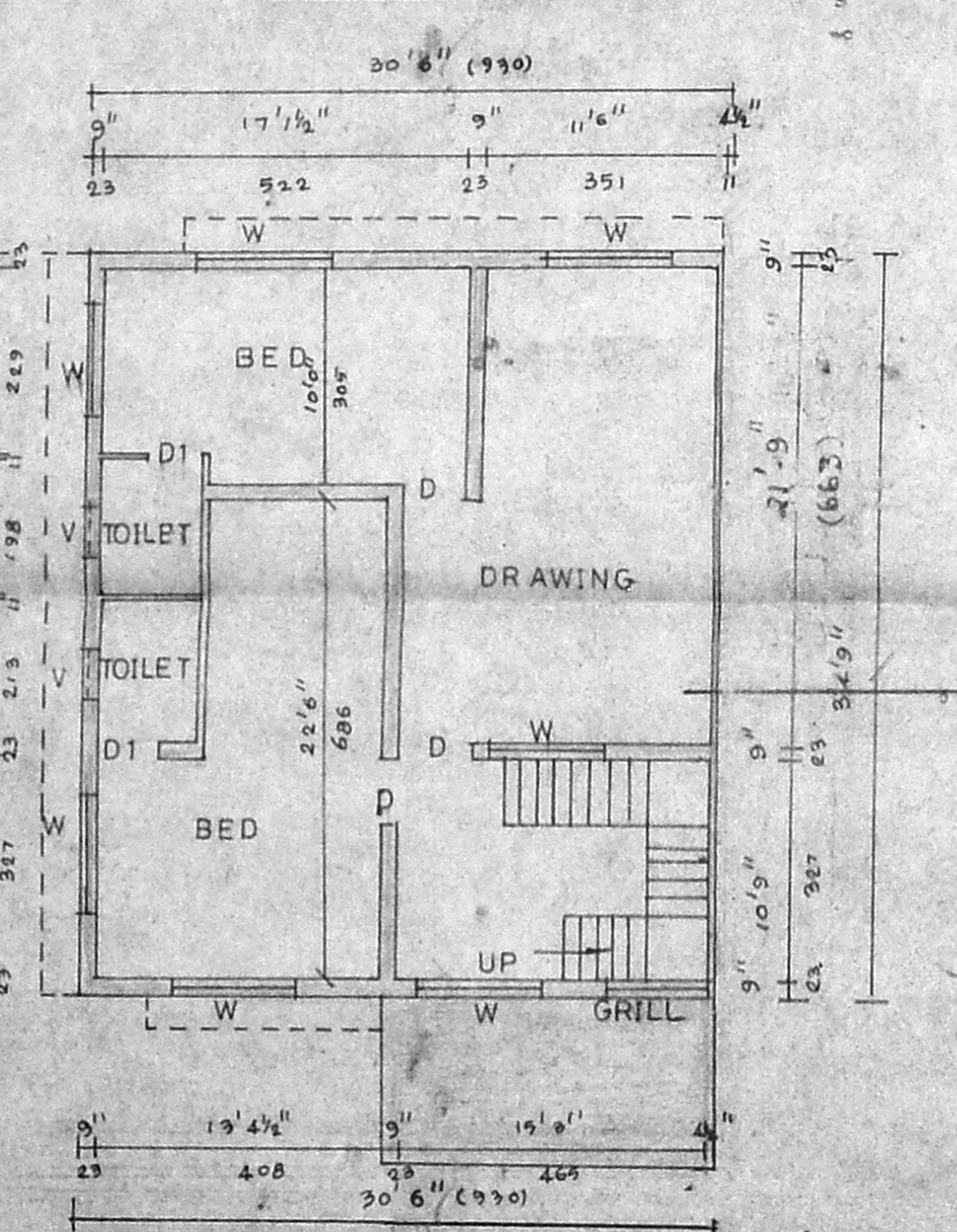

FIRST FLOOR PLAN

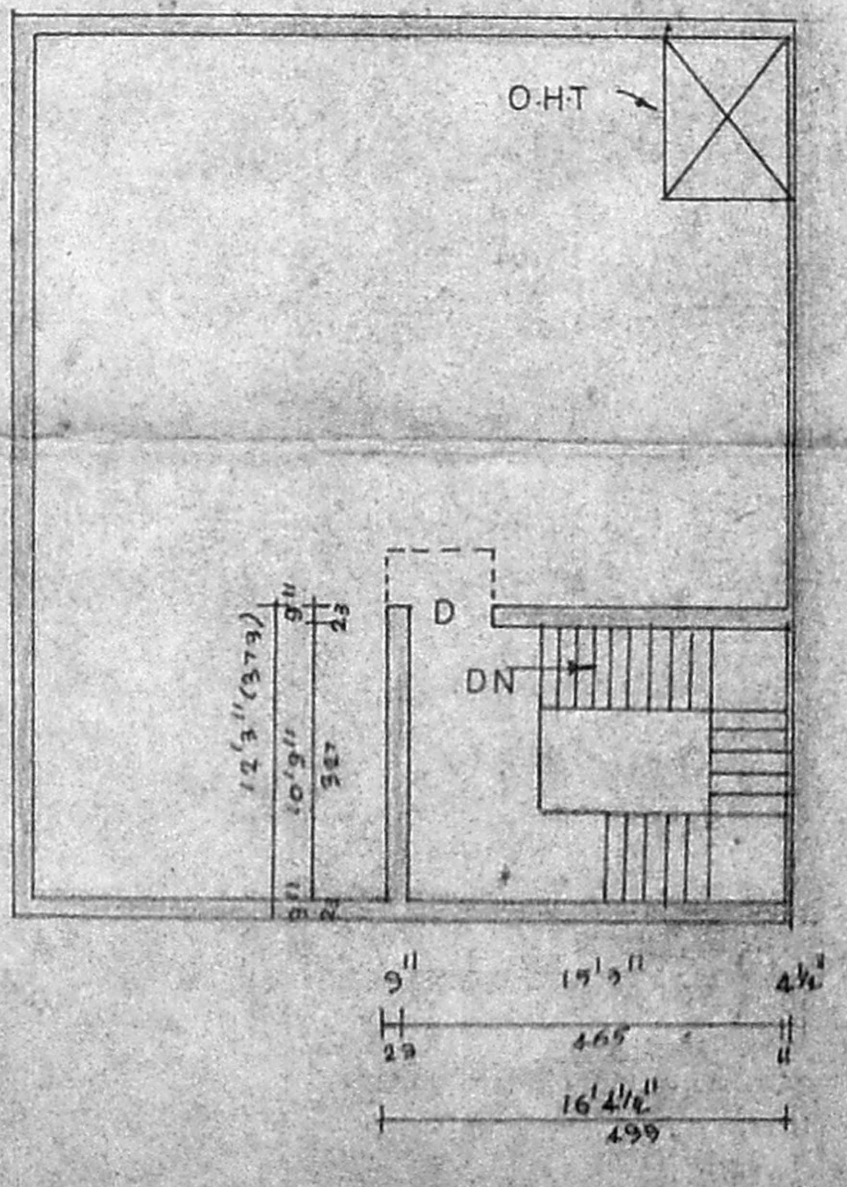

TERRACE FLOOR PLAN

APPROVED  
SUBJECT TO THE CONDITIONS IN THIS OFFICE ETIER.  
FOR MEASUREMENT BY MAJOR DEVELOPMENT AUTHORITY MADRAS 600 008.

Reference		Area details	
DOOR D	3'0" x 7'0"	91 x 213	
D1	2'6" x 6'6"	61 x 198	
WINDOW W	6'0" x 4'6"	183 x 137	
W	4'0" x 4'6"	122 x 137	
VENTILATOR V	2'0" x 1'6"	61 x 45	
TOTAL EXTENT		2753	255
PLINTH GF		10598	38.5
FF		10598	98.5
HEAD ROOM		200.6	186
PLOT COV		38.5	
F.S-I		076	

proposed  road  boundary

OWNER *A. Arunachalam*

*A. Arunachalam*  
A. ARUNACHALAM D.C.E.  
CORPORATION LICENSED SURVEYOR  
ALANDUR 33<sup>RD</sup> CROSS TOWNSHIP (L.S.No. 9)  
2<sup>ND</sup> CROSS KEMUNDIRI ROAD,  
SATHIYANAYAGI, MADRAS-600 003.  
SATHIYANAYAGI HOUSE PLANNERS  
SATHIYANAYAGI CONSULTANTS  
NO. 223, PALANI ANDAVAR KOIL ST  
VADAPALANI, MADRAS-600 026

HOUSE PLAN MAKERS  
223 PALANI ANDAVAR KOIL ST  
VADAPALANI MS 26  
PH OFF 4831519  
RES 4831555  
DRAWN BY : R RADHA  
DATED : 20.11.93

ENGINEER